

# Sketch Plan

Black Mountain Mining  
Jaegers Plaat Prospecting Right Application

- ### Legend
- Boundary Points
  - 2 - Jaegers Plaat Application
  - Farm Portions

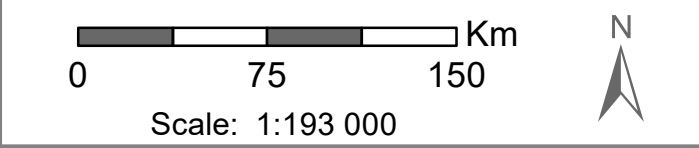
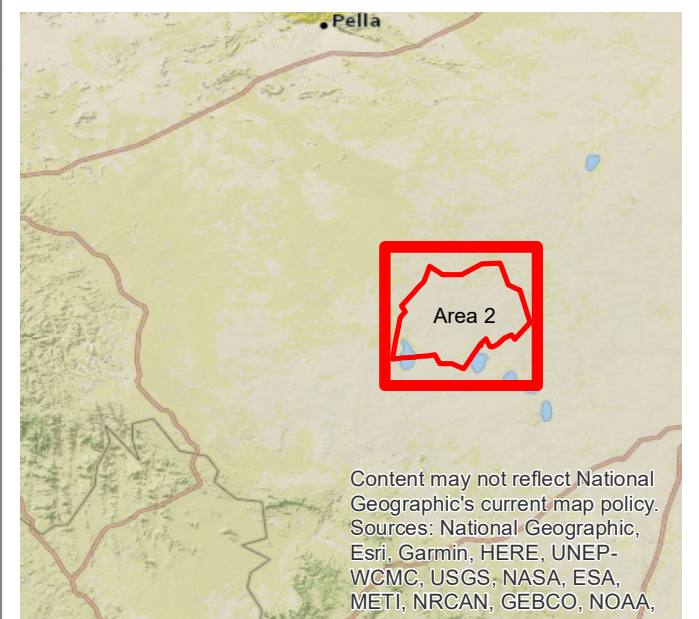

Data Sources:  
ESRI, BMM

Coord System: GCS WGS 1984  
Datum: WGS 1984  
Units: Degree  
Ref: 1304\_Sketch Plan\_20190613\_GP

Date: 2019/06/13  
EIMS Ref: 1304  
Compiled: GPK  
Reviewed: GPK  
Approved: LW



Content may not reflect National Geographic's current map policy. Sources: National Geographic, Esri, Garmin, HERE, UNEP-WCMC, USGS, NASA, ESA, METI, NRCAN, GEBCO, NOAA, increment P Corp.



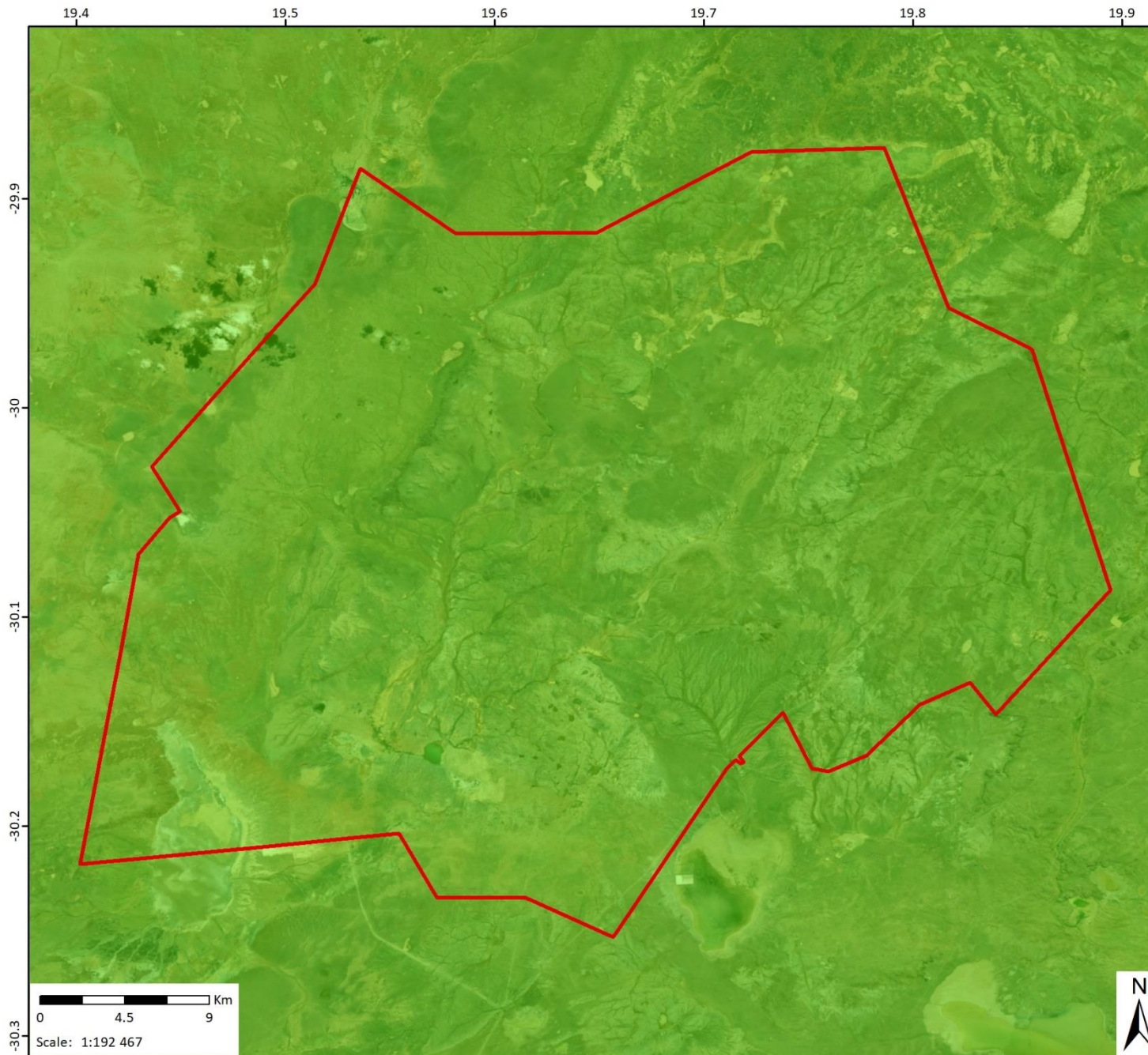





**Jaegers Plaat Prospecting Right  
Application Ecosystem Threat Status**  
1304 BMM Prospecting Right Application

**Legend**

-  Jaegers Plaat Prospecting Application Area

**Ecosystem Threat Status**

-  Critically Endangered
-  Endangered
-  Vulnerable
-  Least Threatened

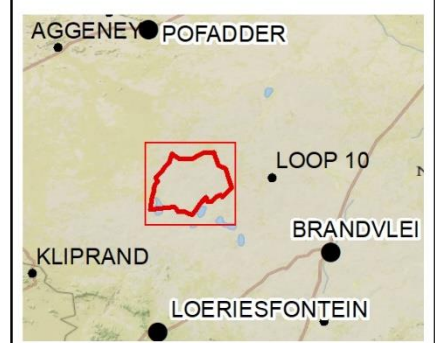

**Data Sources:**  
CSG; ESRI; SANBI  
Coord System: GCS WGS 1984  
Datum: WGS 1984

Ref: Jaegers Plaat\_Threat Status\_190718\_PH

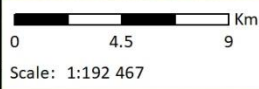

Date: 2019/07/18  
EIMS Ref: 1304  
Compiled: PH  
Reviewed: GP  
Approved: LW





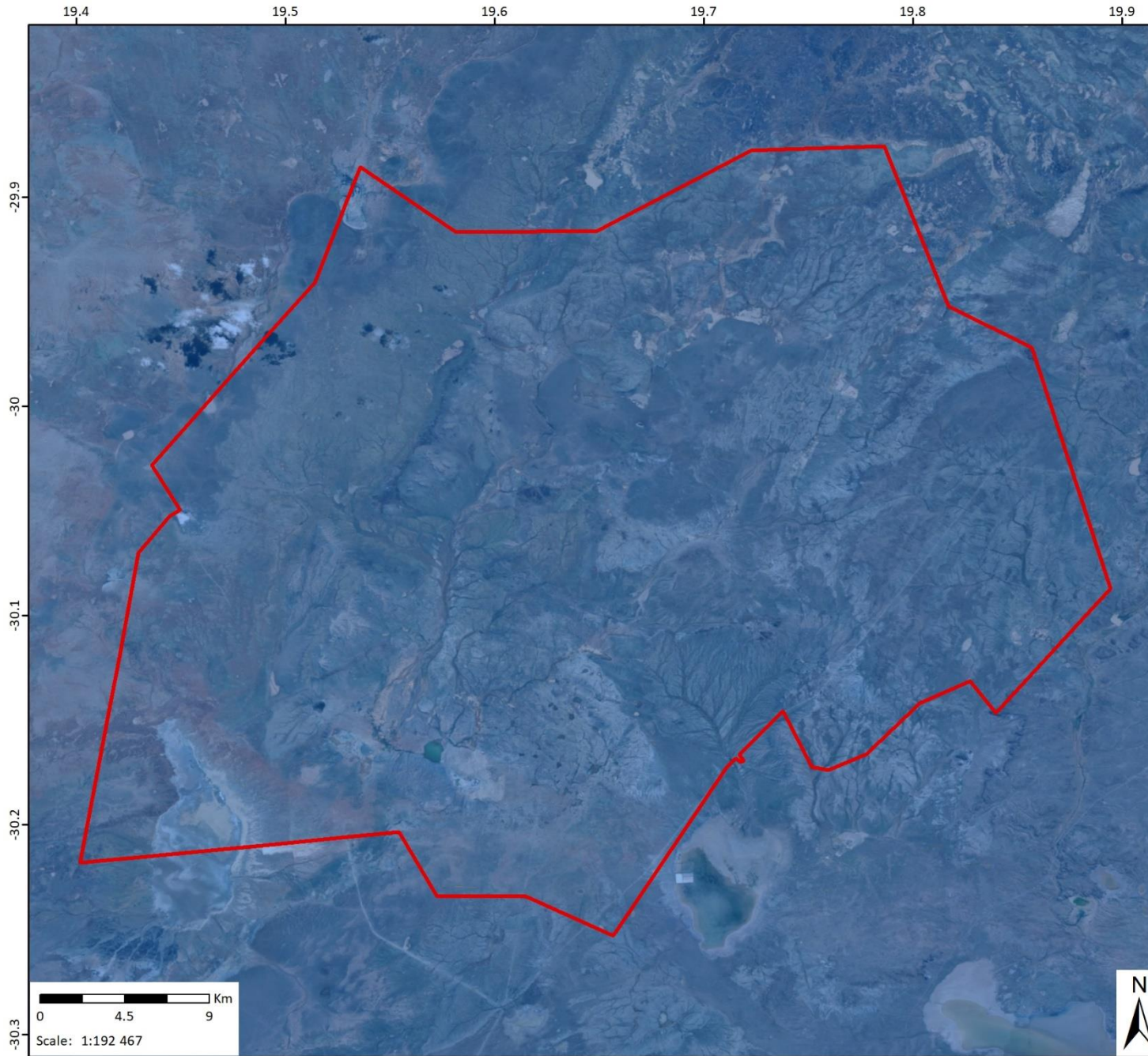







**Jaegers Plaats Prospecting Right  
Application Ecosystem Protection Level**  
1304 BMM Prospecting Right Application

**Legend**

-  Jaegers Plaats Prospecting Application Area

Ecosystem Protection Level

-  Well protected
-  Moderately protected
-  Poorly protected
-  Not protected
-  N/A

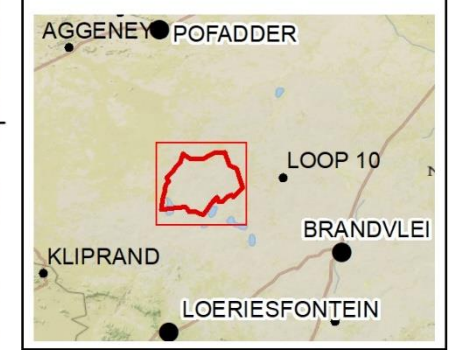

Data Sources:  
CSG; ESRI; SANBI  
Coord System: GCS WGS 1984  
Datum: WGS 1984  
Ref: Jaegers Plaats\_ProtecLv1\_190718\_PH

Date: 2019/07/18  
EIMS Ref: 1304  
Compiled: PH  
Reviewed: GP  
Approved: LW







## Jaegers Plaat Prospecting Right Application Northern Cape C-Plan

1304 BMM Prospecting Right Application

### Legend

-  Jaegers Plaat Prospecting Application Area
- Northern Cape Conservation Plan
-  Critical Biodiversity Area One
-  Critical Biodiversity Area Two
-  Ecological Support Area
-  Other Natural Areas



Data Sources:  
CSG; ESRI; SANBI  
Coord System: GCS WGS 1984  
Datum: WGS 1984

Ref: Jaegers Plaat\_C-Plan\_190718\_PH

Date: 2019/07/18  
EIMS Ref: 1304  
Compiled: PH  
Reviewed: GP  
Approved: LW





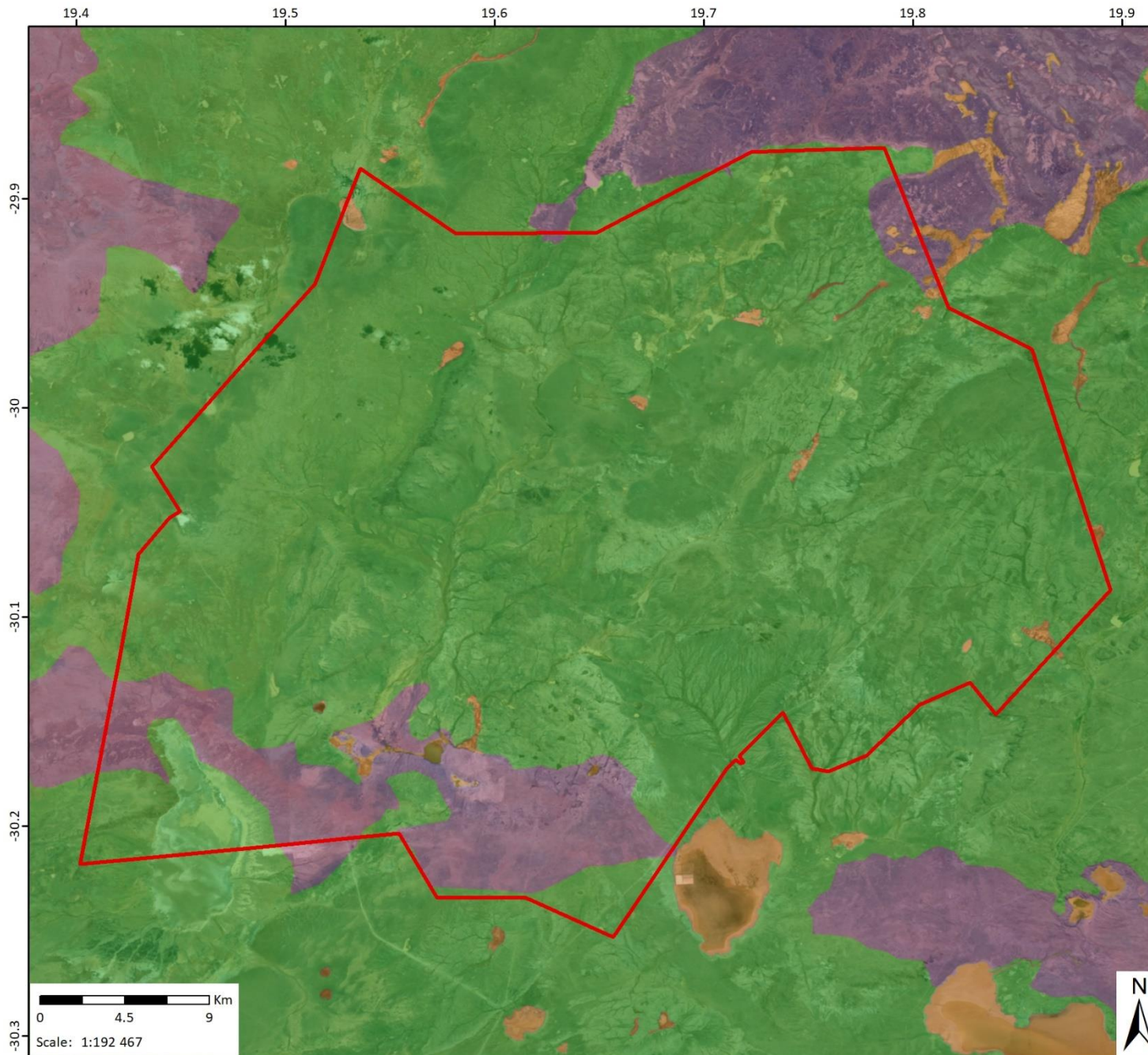

**Jaegers Plaat Prospecting Right Application Vegetation**  
 1304 BMM Prospecting Right Application

- Legend**
-  Jaegers Plaat Prospecting Application Area
  - Mucina and Rutherford Vegetation**
  -  Bushmanland Arid Grassland
  -  Bushmanland Basin Shrubland
  -  Bushmanland Vloere

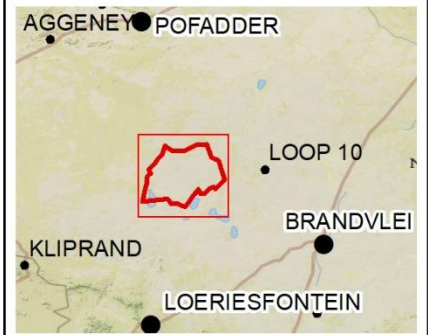

**Data Sources:**  
 CSG; ESRI; Mucina & Rutherford  
 Coord System: GCS WGS 1984  
 Datum: WGS 1984  
 Ref: Jaegers Plaat Vegetation\_190718\_PH

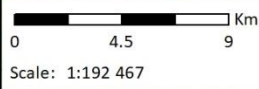

Date: 2019/07/18  
 EIMS Ref: 1304  
 Compiled: PH  
 Reviewed: GP  
 Approved: LW





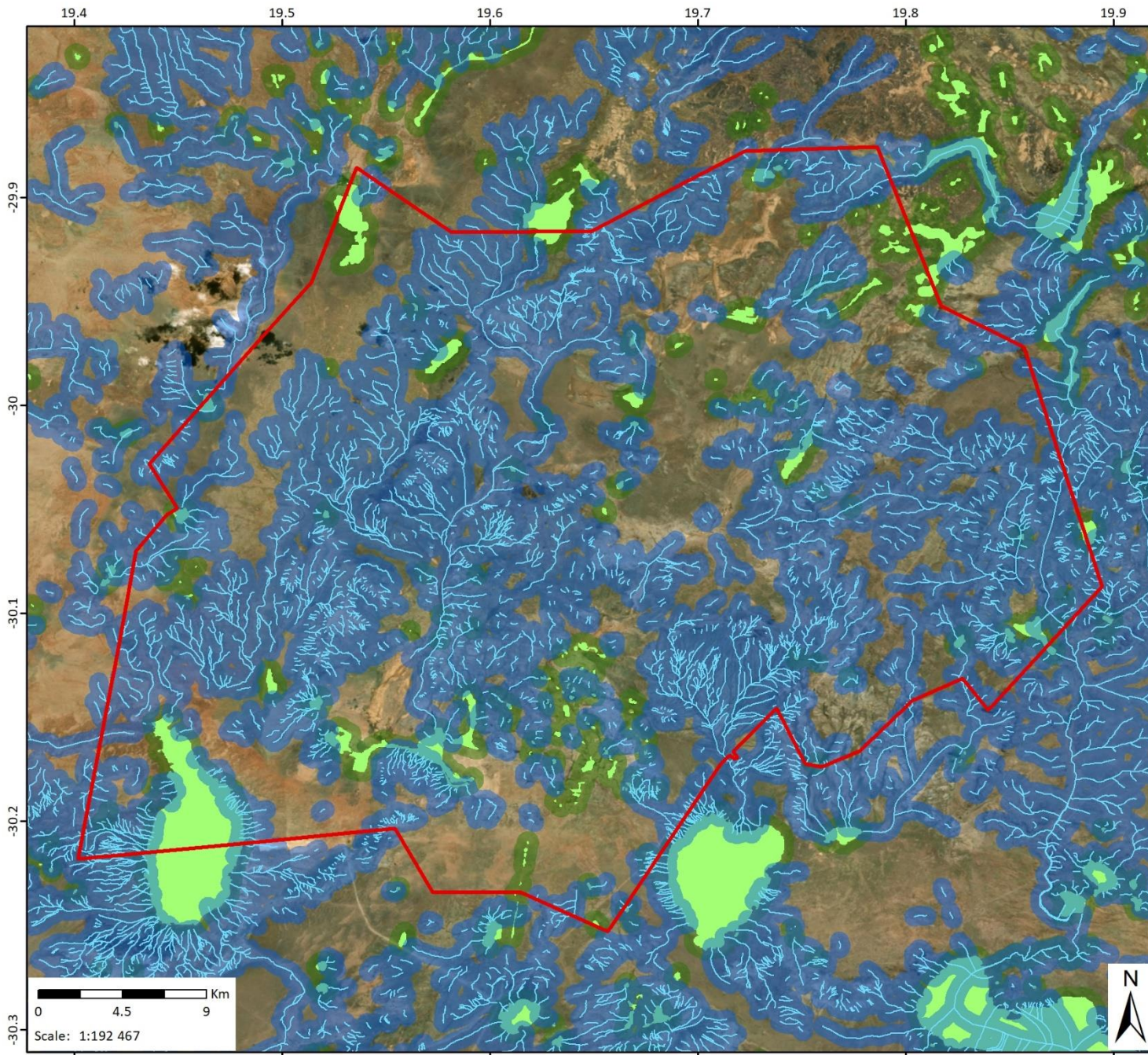

**Jaegers Plaat Prospecting Right  
Application Surface Water Features**  
1304 BMM Prospecting Right Application

- Legend**
-  Jaegers Plaat Prospecting Application Area
  -  Rivers/ Streams
  -  NFEPA Wetlands
  -  Rivers/ Streams 500m Buffer
  -  NFEPA Wetlands 500m Buffer

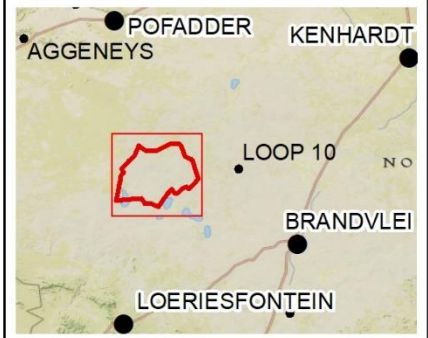

Data Sources:  
CSG; ESRI; NFEPA  
Coord System: GCS WGS 1984  
Datum: WGS 1984  
  
Ref: Jaegers Plaat SW Features\_190718\_PH





Date: 2019/07/18  
EIMS Ref: 1304  
Compiled: PH  
Reviewed: GP  
Approved: LW

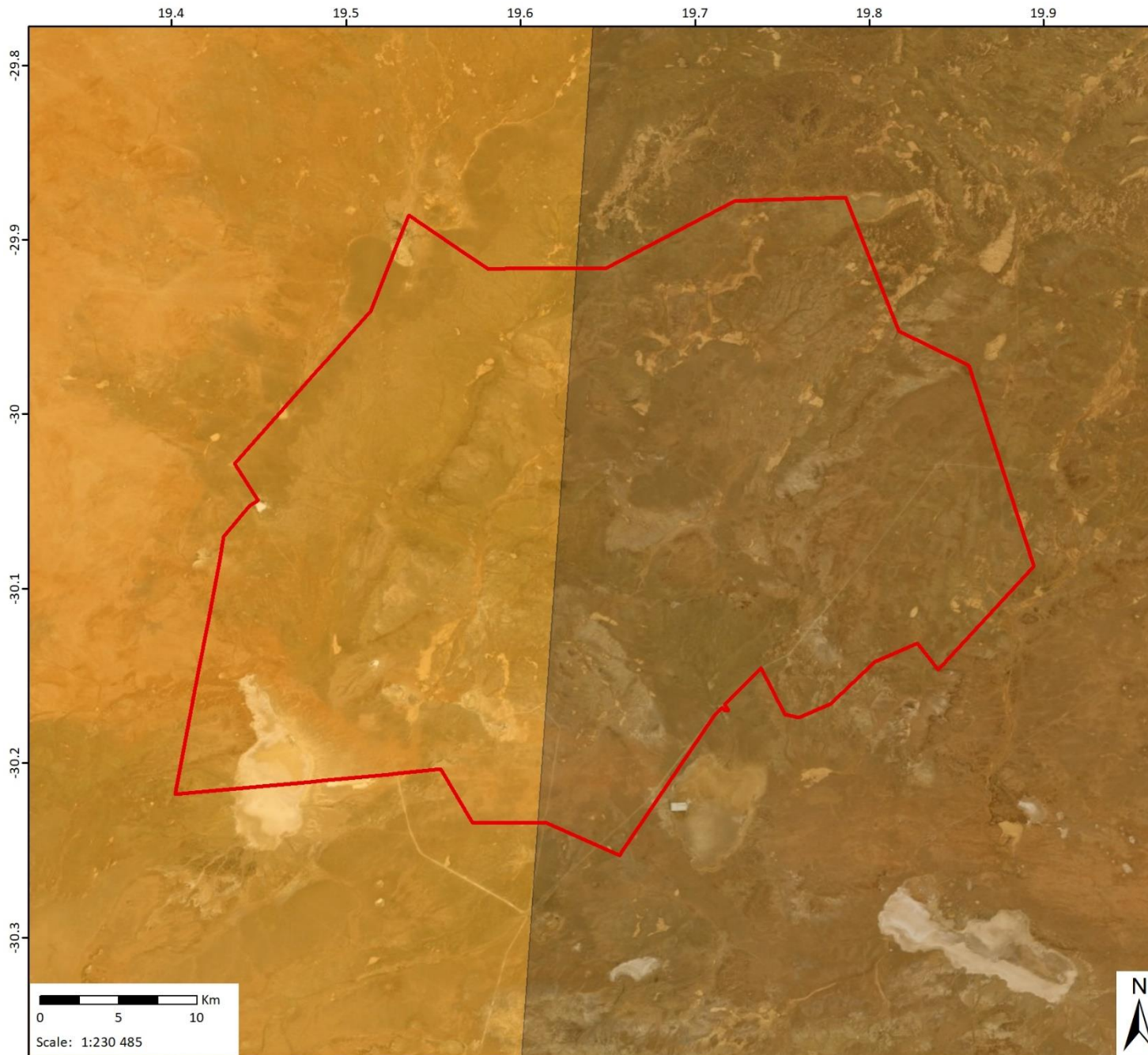





**Jaegers Plaat Prospecting Right Application Important Areas**  
 1304 BMM Prospecting Right Application

- Legend**
-  Jaegers Plaat Prospecting Application Area
  - Square Kilometre Array radio telescope (SKA) Areas**
  -  Karoo Central Astronomy Advantage Area 1
  -  Karoo Central Astronomy Advantage Area 2
  -  Karoo Central Astronomy Advantage Area 3

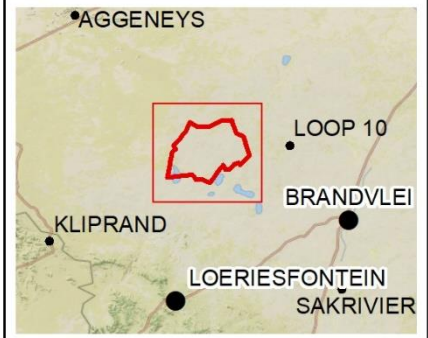

Data Sources:  
 CSG; ESRI; NFEPA  
 Coord System: GCS WGS 1984  
 Datum: WGS 1984

Ref: Jaegers Plaat Important Areas\_190718\_PH

Date: 2019/07/18  
 EIMS Ref: 1304  
 Compiled: PH  
 Reviewed: GP  
 Approved: LW



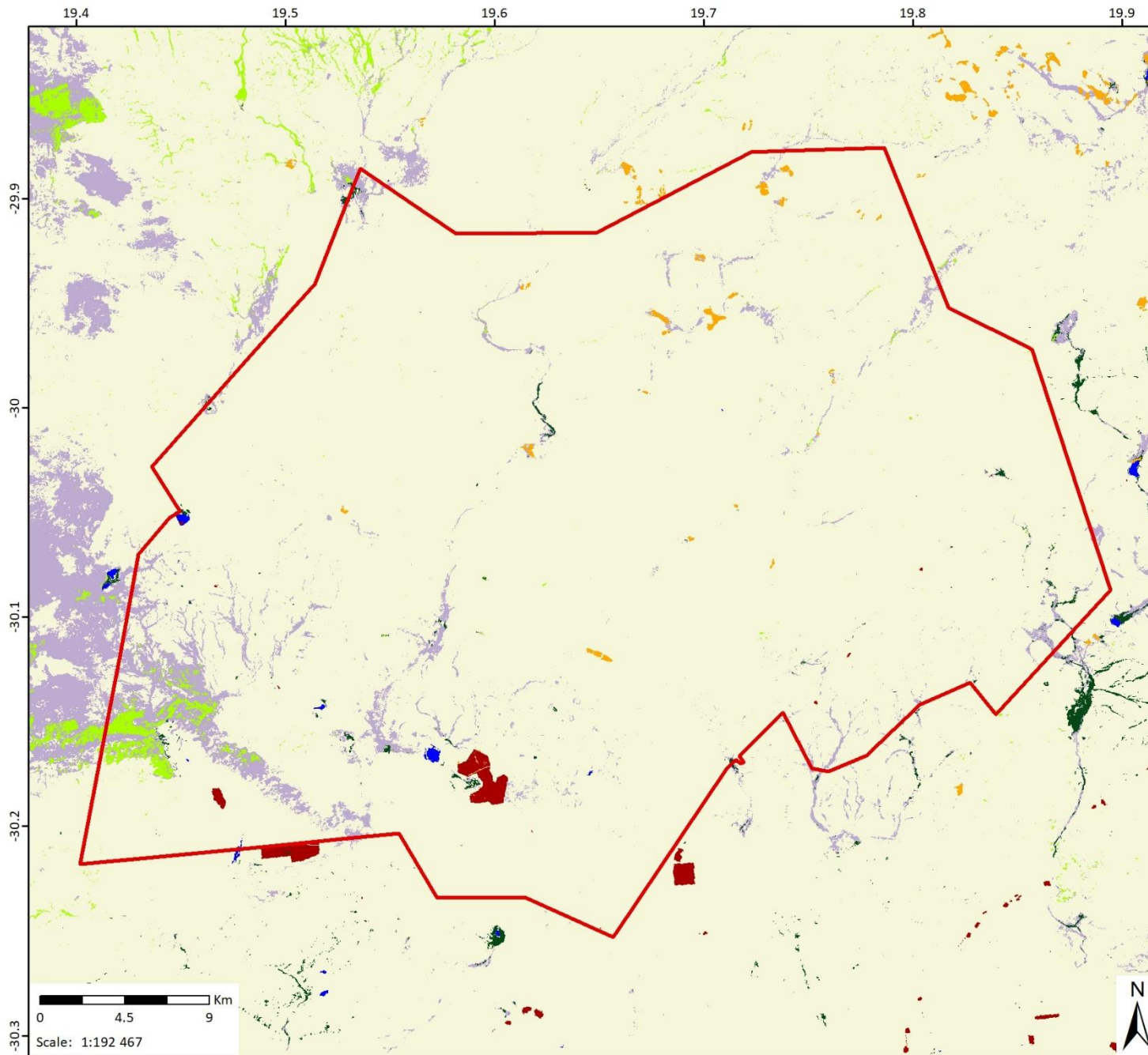

**Jaegers Plaat Prospecting Right Application Land Cover**  
 1304 BMM Prospecting Right Applications

- Legend**
- Jaegers Plaat Prospecting Application Area
  - Land Cover**
  - Bare None Vegetated
  - Cultivation
  - Grassland
  - Forest/Thicket/Bush/Woodland
  - Low shrubland
  - Mining Infrastructure
  - Plantations
  - Shrubland fynbos
  - Urban Areas
  - Surface Water Features

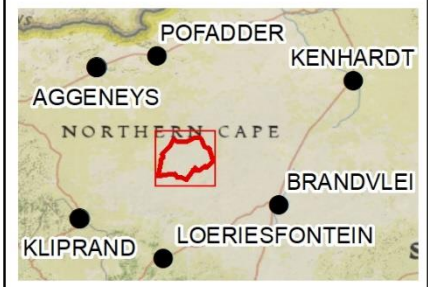

Data Sources:  
 CSG; ESRI; GEOTERRAIMAGE; DEA  
 Coord System: GCS WGS 1984  
 Datum: WGS 1984  
 Ref: JaegersPlaat\_LandCover\_190711\_PH

Date: 2019/07/18  
 EIMS Ref: 1304  
 Compiled: PH  
 Reviewed: GP  
 Approved: LW





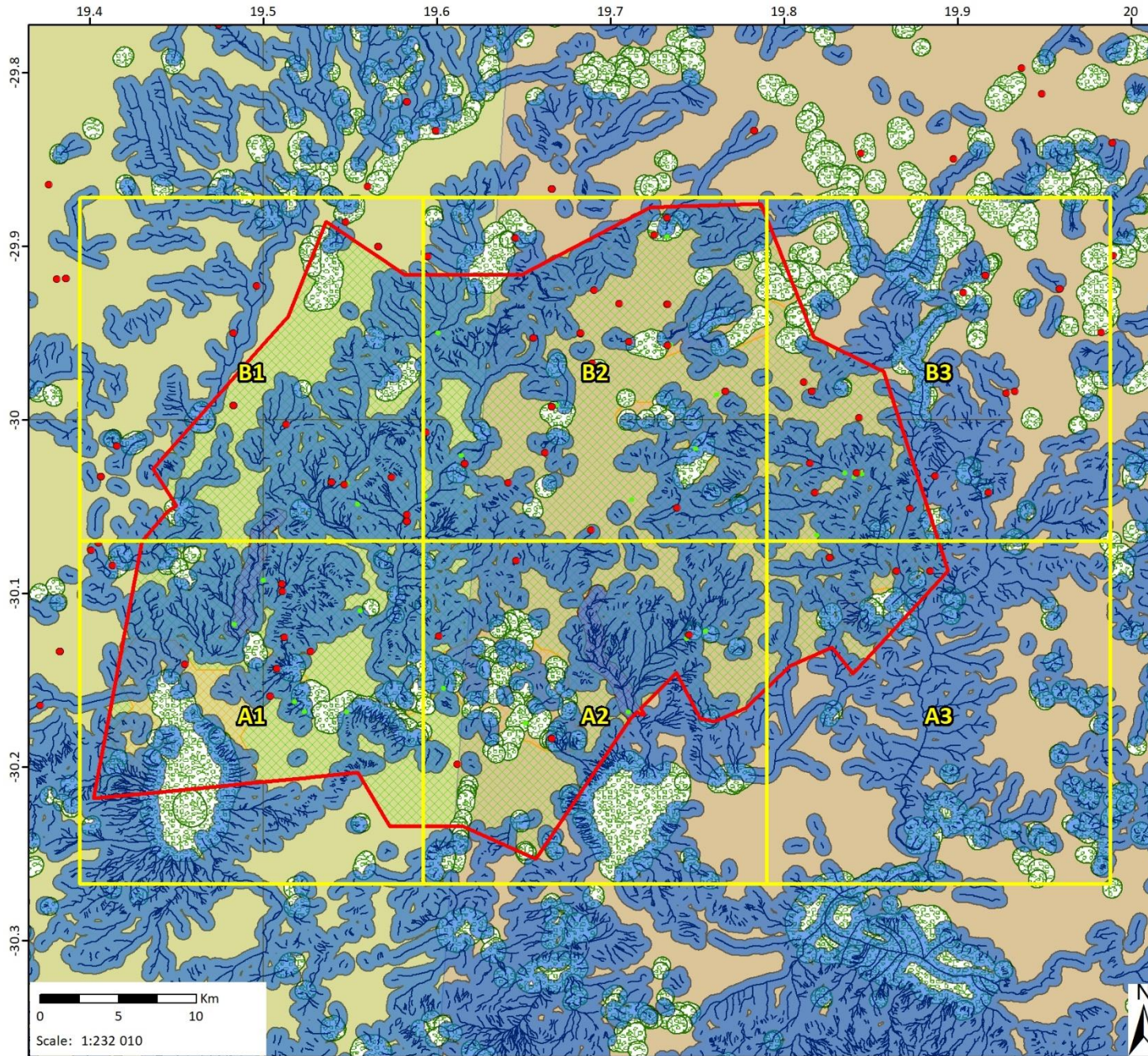

**Jaegers Plat Proposed Prospecting Area Composite Map: Overview**  
1304 BMM Prospecting Rights Applications

**Legend**

- Map Index Grid
- Jaegers Plat Prospecting Boundary
- NGA Boreholes
- Man Made Structures 30m Buffer
- Rivers Merged
- Rivers 500m Buffer
- NFEPA Wetlands 500m Buffer
- Biodiversity Sensitivity Very High
- Biodiversity Sensitivity High
- Biodiversity Sensitivity Low
- Important Bird and Biodiversity Areas

**Square Kilometre Array (SKA) Areas**

- Karoo Central Astronomy Advantage Area 1
- Karoo Central Astronomy Advantage Area 2
- Karoo Central Astronomy Advantage Area 3

**Data Sources:**  
CSG; ESRI; PSG; SRK; TBC; NGA; NFEPA  
**Coord System:** GCS WGS 1984  
**Datum:** WGS 1984  
**Units:** Degree  
**Ref:** Jaegers Plat Composite Map\_190808\_PH

Date: 2019/09/03  
EIMS Ref: 1304  
Compiled: PH  
Reviewed: GP  
Approved: LW

